BEL LIGHTING

PRODUCT DATASHEET

BEL LIGHTING | Salsa

Item code: ***8091.W2.02A***

IK07 | IP65 | Class I | CE



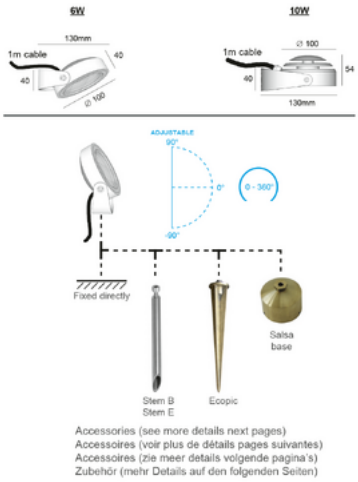

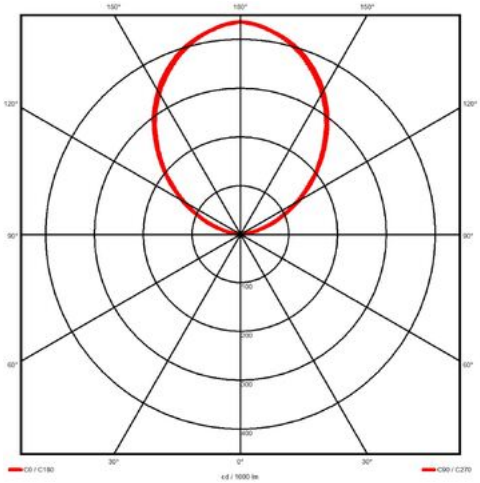

Product Description

Small adjustable flood light made of solid brass or anodized aluminum manufactured by machining process, SALSA is IP65 and is designed for wall, ceiling or floor mounting. Compact luminaire with a timeless design and operating directly on 220-240V power. SALSA offers both durability, optimal luminous efficiency and low power consumption. It is an attractive solution for many outdoor lighting installations. An IP65 plate is also available as an accessory for an easier fixing and electrical connection.

General technical data

Manufacturing material :	*Body made in anodized aluminum*
Surface finishing* :	*Anodized black*
Diffuser type :	*Satin white plexiglas*
Fixation :	*wall - ceiling - ground*
IP Protection degree :	*IP65*
Shock resistance degree :	*IK07*
Reference temperature :	*25°C*
Working Environment Temperature :	*-20°C > +50°C*
Minimum Life time @ Ta 40°C :	*54.000hrs (L80 B10)*
Weight (Kg) :	*1.30 Kg*
Dimensions mm (L x W x H):	*130 x 110 x 40 mm*
Country of origin :	*made in Belgium***

Lighting characteristics

Number of light sources :	*1*
Light source type :	*Led 6W 3000K*
Luminaire power :	*6 W*
Colour temperature :	*3000 K*
Colour Rendering Index :	*CRI>90*
Luminous flux (lumens) :	*470 lm*
Luminous flux efficiency :	78 lm/W
MacAdam step :	*3*
Beam angle ° FWHM **:**	*100°*
Lighting type :	*direct*
This product contains a lightsource of energyclass :	G

Reference Standards and Directives

Warranty :	*3 years extendable to 5*
Product certification :	*CE*
Certification and approval marks :	*ISO 9001 - 14001 - 45001*

Electrical characteristics

Insulation Class :	*Class I*
Voltage / Current :	*220-240V / 50-60Hz*
Dimmable :	*Phase-cut dimming (TRIAC)*

Available accessories

Base for ground/wall/ceiling - Salsa Base ref: AC.8091._ _

Stem with spike for ground fixing: Stem B / E

Spike for ground fixing - Ecopic ref: 805.00.07

IP68 connection - Connex 2 / 3 / 4 / 6

Available On Request

Other led color: 2700K / 4000K

Led 6W or 11W 350mA: 2200K / 2700K / 3000K / 4000K / 5000K

Other anodized color

Other material: brushed copper

Other cable length (customized)

* Please refer to the information pages for the specific characteristics of anodized surfaces.

** All light fixtures shipped from our address in Megara, Greece are made in Greece.

The technical product datasheet and all the information contained therein are the property of BEL LIGHTING srl. All rights reserved.
We reserve the right to make any changes we deem appropriate without notice.

BEL LIGHTING | Salsa

Item code: ***8091.W2.02A***

IK07 | IP65 | Class I | CE

Others photos
from the same range





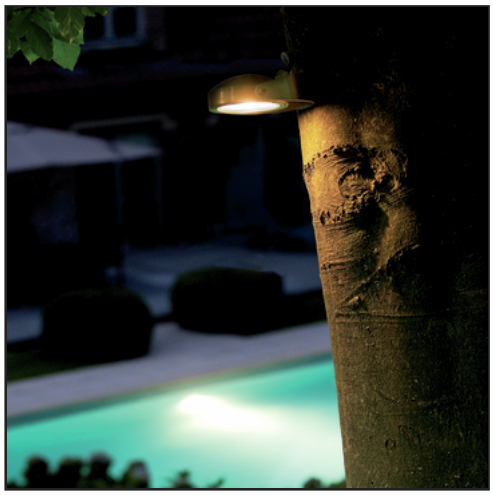

BEL LIGHTING srl - avenue Ernest Solvay 42 - 1480 Saintes - Belgium - Phone: +32(0)2 3552428 - info@bel-lighting.com - www.bel-lighting.com
The technical product datasheet and all the information contained therein are the property of BEL LIGHTING srl. All rights reserved.
We reserve the right to make any changes we deem appropriate without notice.